

# VAĞZALI

Allegro

# MİRZƏYİ

Andantino

$\text{B}^b$

# NOVRUZGÜLÜ

Allegretto *tr*

*tr<sup>b</sup>* *tr* *tr* *tr*

*tr<sup>b</sup>* *tr*

*tr* *tr*

*tr* *tr* *tr<sup>b</sup>* *tr* *tr<sup>b</sup>* *tr*

*tr<sup>b</sup>* *tr<sup>b</sup>* *tr*

# NAZ ELƏMƏ

**Allegro**

# QAYTAĞI

*Allegro* *tr*

*mf* *tr* *tr*

*tr* *f*

*tr tr tr tr tr*

*tr tr tr*

*tr tr*

# NAZ-NAZI

Allegretto

SƏMƏNİ

Moderato

# NƏLBƏKİ

Allegretto

# XANÇOBANI

Vivo

tr

tr tr

tr tr

tr tr tr tr tr tr tr tr

tr tr<sup>b</sup> tr

tr tr

mf

f

tr

# XURCUN

Andante *tr*

*f*

*tr*

*tr*

*tr*

*tr*

*tr♭* *tr♭*

*tr*

# QAFQAZI

Allegretto *tr*

*mf*

*tr*

*f*

*p*

*tr*

*p*

*tr*

*tr*

*tr*

*tr*

# TİFLİSİ

Vivo

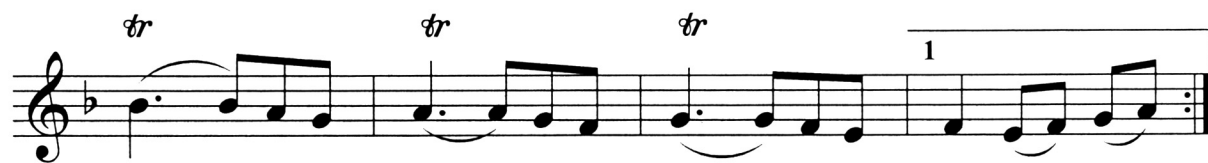

# BAKI

Vivo *tr tr*

*f*

*tr tr tr<sup>b</sup>*

*tr*

*tr<sup>b</sup>*

*tr<sup>b</sup> tr tr tr tr*

*tr tr tr tr tr*

*tr<sup>b</sup>*

# ÇERVON

Moderato

ƏNZƏLİ

Allegretto

# CÜT BACI

Allegretto

*f*

*tr tr tr* *tr* *tr*

*tr tr* *tr*

*tr*

# MARALI

Moderaro

- Staff 2:** Continues the melodic line with similar rhythmic patterns and slurs.
- Staff 4:** Continues the melody, featuring a trill-like ornament (*tr*) over a note.
- Staff 5:** Further melodic development with slurs and accents.
- Staff 6:** Continues the melodic line, including another trill-like ornament.
- Staff 7:** Continues the melodic line, including another trill-like ornament.

# REYHANI

Andantino

*tr*

*tr*

*tr<sup>b</sup>*

*mf*

*tr*

*tr<sup>b</sup>*

*tr*

*tr<sup>b</sup>*

*tr<sup>b</sup>*

*tr<sup>b</sup>*

*tr<sup>b</sup>* *tr* *tr<sup>b</sup>*

*tr* *tr<sup>b</sup>*

*tr<sup>b</sup>*

*tr*

1 2

# LƏTİFƏ

Moderato

# MATANI

Moderato

- Staff 6:** Features a different rhythmic pattern with slurs and rests.

# AZƏRBAYCAN QIZI

Allegretto

*tr*<sup>b</sup>

# MIRVARI

Allegro

*mf*

*f*

Ornament symbols (tr) are placed above notes in measures 1, 2, 3, 4, 5, 6, 7, 8, 9, 10, 11, 12, 13, 14, 15, 16, 17, 18, 19, 20, 21, 22, 23, 24, 25, 26, 27, 28, 29, 30, 31, 32, 33, 34, 35, 36, 37, 38, 39, 40, 41, 42, 43, 44, 45, 46, 47, 48, 49, 50, 51, 52, 53, 54, 55, 56, 57, 58, 59, 60, 61, 62, 63, 64, 65, 66, 67, 68, 69, 70, 71, 72, 73, 74, 75, 76, 77, 78, 79, 80, 81, 82, 83, 84, 85, 86, 87, 88, 89, 90, 91, 92, 93, 94, 95, 96, 97, 98, 99, 100.

Dynamic markings include *mf* (mezzo-forte) and *f* (forte). The score includes first and second endings, repeat signs, and crescendo/decrescendo hairpins.

# ŞƏLALƏ

Andante

Tr<sup>b</sup> Tr Tr Tr

Tr

Tr Tr

Tr

Tr Tr<sup>b</sup>

Tr<sup>b</sup> Tr Tr<sup>b</sup> Tr Tr<sup>b</sup> Tr

Tr<sup>b</sup> Tr Tr Tr Tr

Tr Tr

Tr

Tr Tr 1 2

# BAĞDAGÜLÜ

Moderato

# ZÜMRÜDÜ

Allegretto

# KÖMÜRTƏPƏ

# DİLŞADI

*Allegretto*  $\text{tr}^b$   $\text{tr}^b$   $\text{tr}^b$

*mf*  $\text{tr}^b$

$\text{tr}^b$   $\text{tr}^b$

$\text{tr}^b$   $\text{tr}^b$

$\text{tr}^b$   $\text{tr}^b$

$\text{tr}^b$

$\text{tr}^b$

$\text{tr}^b$

$\text{tr}$

# ATLANMA

Moderato *tr*

*tr* *tr*

*tr* *tr* *tr*

*tr*

# ZORXANA

Allegretto

*f*

*tr* *tr*

*p*

1

2

*tr<sup>b</sup>* *tr* *tr*

*tr<sup>b</sup>* *tr* *tr*

*mf*

# MƏSMƏYİ

Andante *tr* *tr* *tr*

# AĞIRLAMA

Andante

tr<sup>b</sup>

tr

tr<sup>b</sup>

tr<sup>b</sup>

Piu mosso

tr<sup>b</sup>

tr tr tr<sup>b</sup> tr

tr tr tr tr tr tr tr

tr<sup>b</sup> tr

tr<sup>b</sup> tr<sup>b</sup>

# GÜL DƏSTƏSİ

Andante

# OVŞARI

Allegretto

# CIDIR

Moderato

*mf*

*tr* *tr* *tr*

*tr*

*tr* *tr*

*tr*

*tr*

# QƏHRƏMANI

Allegro

# ÇOBANLAR

Allegro

ALMAZI

Allegretto

# DAĞ ÇİÇƏYİ

Moderato

*mf*

*tr*

*tr*

*tr*

*tr*

*tr*

*tr*

*tr*

1.

2.

*tr*

*tr*

# LEYLİ PƏRİ

Allegro

# BESAÇILAN

Vivo

*f*

1. 2.

*tr* *tr*

*tr<sup>b</sup>*

*tr<sup>b</sup>*

*tr<sup>b</sup>* *tr* *tr* *tr* *tr* *tr*

*tr* *tr* *tr* *tr* *tr*

# ÇOBANI

Allegro

tr tr tr tr

tr tr<sup>b</sup> tr<sup>b</sup> tr<sup>b</sup>

f

tr<sup>b</sup> tr tr tr<sup>b</sup>

p

tr tr<sup>b</sup> tr

tr<sup>b</sup> tr 1. 2.

# DƏRBƏNDİ

Moderato

# KIM-KIMΘ

Allegretto

# GÖLİN HAVASI

**♩ Moderato**

# ŞAMAXI

Moderato

- Staff 2:** Features a first ending (1.) with a *tr<sup>b</sup>* ornament and a second ending (2.) with a repeat sign.
- Staff 3:** Includes a *tr* ornament and first/second endings (1. and 2.).
- Staff 4:** A continuous melodic line with a repeat sign at the beginning.
- Staff 5:** Contains two *tr* ornaments above the second and fifth notes.
- Staff 6:** Features a *tr* ornament and first/second endings (1. and 2.).
- Staff 7:** A continuous melodic line with a repeat sign at the beginning.
- Staff 8:** Includes first/second endings (1. and 2.) and a final melodic phrase.

# ÇINAQ QALA

Allegro

# QORXMAZI

Allegretto

*mf*

# TAMARA

Allegretto

# ZÜLEYXA

Andantino

# NAXÇIVANI

Moderato

# QƏŞƏNGİ

Moderato

# MUĞAN BULAĞI

Allegretto

The score includes various musical notations such as slurs, ties, and repeat signs. Dynamics range from *p* (piano) to *mf* (mezzo-forte).

# ÇİRAQ QALA

Allegretto
